

## 13 Track and manage your mobile workers efficiently

### Benefits

GPSTrackRT is a powerful tracking system. Using advanced GPS technology, this system allows you to track, dispatch and manage your vehicles and mobile workers efficiently.

GPSTrackRT is a productivity tool. You can plan the optimal delivery route to each customer service request received. You can also keep tracking driver's adherence to the planed routes.

GPSTrackRT is user friendly. The software interfaces are self-explanatory and the hardware is GPS phones. Anyone with the basic knowledge of computers can operate the system at ease.

GPSTrackP is cost effective. You can make a full use of cell phones for most efficient management of your mobile workers.

### Mobile GPS Online

38 Constable Street  
Nepean, Ontario, Canada  
K2J 3E5  
Tel: (613) 823-0926  
sales@mobilegpsonline.com

### GPSTrackRT eases your following concerns:

- Where are the drivers or mobile workers now
- Are they adhering to the planned routes
- Are they entering unauthorized zones
- Do they deliver services and goods to the customers on time
- How long do they stay at the customer sites
- Who is the nearest person who can serve the next customer
- Are the drivers speeding and where
- Are the drivers wasting gas and time in finding customer locations

### GPSTrackRT can:

- track mobile workers online
- plan and optimize delivery routes according to customer locations
- monitor workers activities by checking adherence to scheduled routes and stops
- easily manage drivers, vehicles, customers, and other assets
- display trip details on street maps with different marks for different activities
- generate standard and customized trip reports

### Features

### Hardware

### GPSTrackRT only needs:

- an GPS enabled cell phone, a two-way message pager or a PDA with wireless link

**New!**



## Software

### User Friendly Windows Environment

- Handy functional menu bar
- Spacious map area
- Comprehensive tool bar
- Task-oriented tip field
- Tab through fields fast and conveniently
- Optimized information layout with all related data on one page
- Embedded calendar for time selection
- Various search criteria



## Accurate Tracking

### Detailed trip profile and map view

- Track and view vehicle location and status on detailed street map
- Graphic markers to illustrate driver activities
- Track detailed activity history information
- Compare preplanned route with the actual route to check deviations
- Powerful tools for zone definition and marking special spots

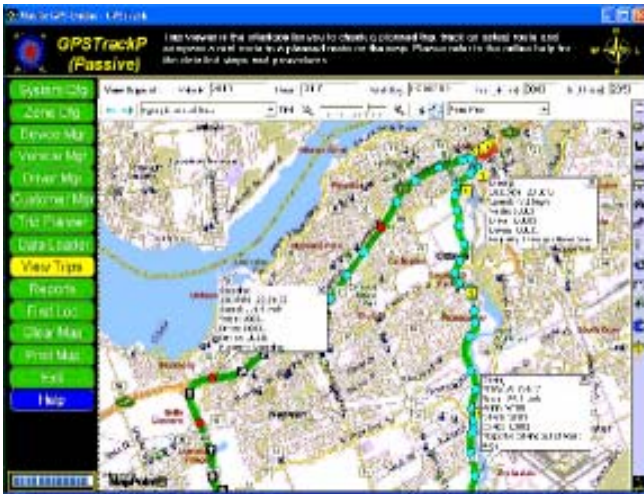

## Data Reporting

### Standard and customized reports

- Generate reports and graphs in Microsoft Word and Excel
- 17 categories of data for reporting
- Easy to add customized reports
- Easy to add extra data for business analysis
- Easy to save and print out generated reports

**Customer Visits Report**

Generated by GPSTrackP Version 1.0.0  
Report Date: April 15, 2003  
Report time period from 10/03/2003 to 20/03/2003

| Selected Drivers: All |              | Selected Customers: All |          |          |              |           |
|-----------------------|--------------|-------------------------|----------|----------|--------------|-----------|
| Date                  | Arrival Time | VehicleID               | DriverID | DeviceID | CustomerName | Stop Time |
| 14/03/2003            | 10:19:55 PM  | V0001                   | D0001    | U0001    | John Smith   | 48        |
| 15/03/2003            | 09:15:34 PM  | V0001                   | D0001    | U0001    | Peter Li     | 50        |
| 17/03/2003            | 08:35:21 PM  | V0001                   | D0001    | U0001    | Eric French  | 10        |
| 18/03/2003            | 07:25:28 PM  | V0001                   | D0001    | U0001    | Mary Lee     | 23        |